

# MIAMI SPRINGS MIDDLE SCHOOL



## PLEASE SCAN AND COMPLETE

# MIAMI SPRINGS MIDDLE SCHOOL

## 2025 - 2026



# WELCOME!

## PARENT/STUDENT ORIENTATION

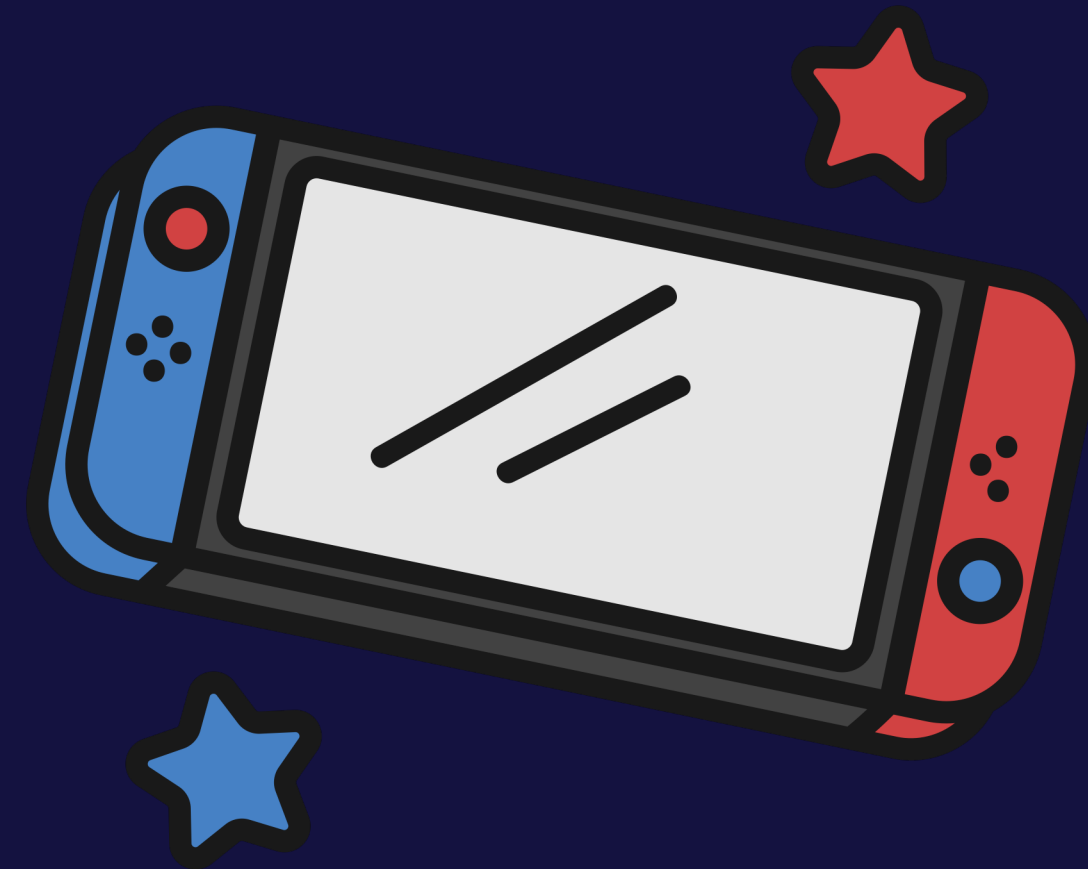

Scan the QR code!  
Please ensure you have completed the survey.

# PARENT/STUDENT ORIENTATION AGENDA

THURSDAY, AUGUST 7<sup>th</sup>, 2025

5:30 P.M – 7:00 P.M.

- WELCOME
- MEET THE MIAMI SPRINGS MIDDLE SCHOOL CREW
- STUDENT BEHAVIOR CONTRACT
- OVERVIEW OF THE SCHOOL DAY: ARRIVAL/DISMISSAL PROCEDURES
- BELL/BLOCK SCHEDULE
- ATTENDANCE POLICY
- UNIFORM POLICY
- SUMMER READING
- PROCEDURES FOR VISITING THE SCHOOL
- VERIZON INNOVATIVE LEARNING SCHOOLS (VILS) PROGRAM
- ATHLETICS AND ACTIVITIES
- TITLE I PROGRAM
- EDUCATIONAL EXCELLENCE SCHOOL ADVISORY COUNCIL (EESAC)
- STAY CONNECTED

# MIAMI SPRINGS MIDDLE SCHOOL ADMINISTRATIVE TEAM



**MR. CHRISTIAN SAAVEDRA**  
Principal  
saavedra\_c\_atc@dadeschools.net



**MS. ARIANNA MARTINEZ**  
Assistant Principal  
amart579@dadeschools.net



# MIAMI SPRINGS MIDDLE SCHOOL

## DEPARTMENT CHAIRS / CURRICULUM LEADERS

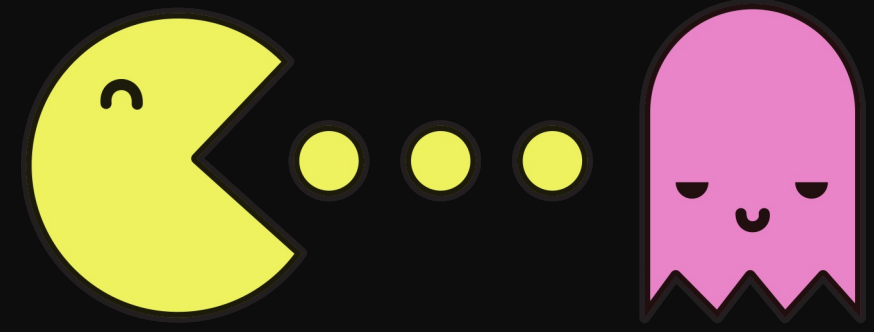

**MS. PATRICE  
CUADRA**

Language Arts Dept. Chair  
334398@dadeschools.net



**MS. LESLIE  
VAZQUEZ**

Mathematics Dept. Chair  
268146@dadeschools.net



**MS. DIANA OCANA**

Science Dept. Chair /  
Magnet Lead Teacher  
docana@dadeschools.net



**DR. PEDRO  
SUAREZ**

Social Studies Dept. Chair  
drsuarez@dadeschools.net



**MS. ANA FERRER**

Electives Dept. Chair  
aferrer1@dadeschools.net



**MS. VANESSA  
QUINTANA**

VILS Coach  
vfquintana@dadeschools.net



# MIAMI SPRINGS MIDDLE SCHOOL STUDENT SERVICES TEAM



**MS. NURIA ROUCO**  
Rmborges@dadeschools.net



**MS. Lesdany Villacampa**  
Guidance Counselor  
337713@dadeschools.net



**MS. MARY SLOCUM**  
ESE Department Chair  
(IEPs & 504 Plans)  
mgraham1@dadeschools.net



**MR. LAZARO DIAZ**  
Mental Health Coordinator



**MS. Katya Cardonne**  
ESOL Department Chair  
ncancio@dadeschools.net



**MS. KRISTEN AROCHA**  
TRUST Counselor  
karocho@dadeschools.net

# MIAMI SPRINGS MIDDLE SCHOOL



**NEED TO SCHEDULE A PARENT CONFERENCE?  
CONTACT YOUR CHILD'S TEAM LEADER.**



Ms. Jessie Fernandez  
**6<sup>th</sup> GRADE TEAM LEADER**  
**STUDENT LAST NAMES A - L**  
302597@dadeschools.net



Ms. Leslie Vasquez  
**6<sup>th</sup> GRADE TEAM LEADER**  
**STUDENT LAST NAMES M - Z**  
268146@dadeschools.net



Ms. Yasnay Tapanes  
**7<sup>th</sup> GRADE TEAM LEADER**  
**STUDENT LAST NAMES A - L**  
257334@dadeschools.net



Ms. Jennifer Zelman  
**7<sup>th</sup> GRADE TEAM LEADER**  
**STUDENT LAST NAMES M - Z**  
341834@dadeschools.net



Ms. Diana Ocana  
**8<sup>th</sup> GRADE TEAM LEADER**  
**STUDENT LAST NAMES A - L**  
docana@dadeschools.net



Ms. Katty Cardonne  
**8<sup>th</sup> GRADE TEAM LEADER**  
**STUDENT LAST NAMES M - Z**  
kcardonne@dadeschools.net



# 2025-2026 STUDENT BEHAVIOR CONTRACT

In order to maintain student safety and a safe learning environment, all students at Miami Springs Middle School are required to abide by the rules and regulations set forth by the Miami-Dade County Public Schools Code of Student Conduct and the schoolwide guidelines and procedures which include:



1. All students must be in school uniform and follow the school uniform policy each and everyday unless participating in an approved school sponsored activity. The following items cannot be worn to school: jeans, sweatpants, leggings, skirts, shorts, slides, crocs, and sweaters with hoodies. Students cannot bring a jacket with a hoodie to school even if the hoodie is not worn.
2. All students must be in class on time each and every day. Students receive 5 minutes to transition from class to class which is plenty of time to arrive on time.
3. Students will not skip/cut class, be in an unauthorized area nor leave class or school grounds without permission.
4. The use of cell phones and other electronic devices is prohibited during school hours (9:00 am - 3:50 pm) which includes the changing from class to class, when going to the restroom, and during lunch time.
5. All students must respect all individuals (teachers, other students, office, security, custodial, cafeteria staff and any visitors in the building) and the property of others at all times.

Failure to comply with the Code of Student Conduct and above-mentioned schoolwide policies may result loss of privileges for participating in school activities, clubs, field trips and sports and can result in disciplinary action.



# OVERVIEW OF SCHOOL DAY

- 8:30 – Students are allowed in the building and guaranteed supervision begins. Breakfast service begins. Students are supervised in designated areas: Auditorium, Cafeteria, or Picnic Tables Area.
- (Free breakfast for all students)
- 9:05–9:10 – Students report to first period of day.
- 3:50 – Dismissal
- 4:00 – After School programs (sports, clubs, etc.) begin.

Only students participating allowed in the building.

# ARRIVAL

## BEFORE 8:30 a.m.

Students should be dropped off in the front of the school.  
Students wait in front of school until the rest of school opens at 8:30 a.m. and there is supervision.



## 8:30 a.m. - 9:00 a.m.

Students can be dropped off in the front of the school/main entrance.  
Students should enter the building immediately and not go to Stafford Park or the market on Okeechobee Drive.

Students will walk to their designated areas until first period of day.  
Students who ride an MDCPS or private bus are dropped off in the back of the school (East Drive).  
Students should not be dropped off at Charles Stafford Park on East Drive across the street from the school.

## AFTER 9:00 a.m.

Students should be dropped off in the front of the school.  
After 9:05 a.m. students must report to attendance office for a tardy pass.

As per federal law, currently parents are unable to enter the building.



# DISMISSAL

All students are dismissed at 3:50 p.m.

- Students riding a Miami-Dade County Public Schools bus or private school bus will exit through the AUDITORIUM. If the bus has not arrived, students will sit inside the auditorium until their bus arrives.
- Students with parent pick-up exit by the front of the school (S. Royal Poinciana Blvd).
- Students should not be picked up at Charles Stafford Park on East Drive across the street from the school.
- All students must exit campus unless they are in an after-school activity.

4:00 p.m.

- After school activities begin (sports, after school programs, tutoring)
- Only students participating in an organized activity may be inside the building.
- Student supervision is ONLY til 4:30pm
- Please note traffic signals during arrival and dismissal hours.







PARENT  
DROP-OFF  
AND PICK-UP



AUDITORIUM  
MDCPS &  
PRIVATE  
BUSES



SCHOOL

SPEED  
LIMIT  
15



## New Florida Law: What Families Need to Know

**HEADS  
UP  
DEVICES  
DOWN** ↓

Starting July 1, a new Florida law limits student Wireless Communication Devices use during the instructional day.

This applies to all public schools - and yes, it affects M-DCPS students too.

Swipe to see what's changing by grade level.



M-DCPS  
**YOUR BEST  
CHOICE**

## Elementary / K-8 / Middle School

**HEADS  
UP  
DEVICES  
DOWN** ↓

Students may not use or display Wireless Communication Devices during the instructional day.

Wireless Communication Devices must be silenced and stored out of sight.

Let's keep our focus on learning!



M-DCPS  
**YOUR BEST  
CHOICE**

## Why the New Rule?

**HEADS  
UP  
DEVICES  
DOWN** ↓

This state policy is designed to help students stay engaged, reduce distractions, and improve academic outcomes.

We're committed to creating focused learning environments across all M-DCPS schools.

M-DCPS  
**YOUR BEST  
CHOICE**



**HEADS  
UP**  
**DEVICES  
DOWN** ↓



**Use Your Device,  
Only When The  
Teacher Says To!**

M-DCPS  
**YOUR BEST  
CHOICE**

Instructional Time  
High Schools

**HEADS  
UP**  
**DEVICES  
DOWN** ↓



**If it is  
Not Approved,  
It Does  
Not Get Used.**

M-DCPS  
**YOUR BEST  
CHOICE**

Outside Instructional Time  
Elementary Schools  
K-8 Centers / Middle Schools

**HEADS  
UP**  
**DEVICES  
DOWN** ↓



**Put Wireless  
Communication  
Devices  
Away!**  
**It's Time to  
Learn Today!**

M-DCPS  
**YOUR BEST  
CHOICE**

Instructional Day  
Elementary Schools  
K-8 Centers / Middle Schools



# 2025-2026 BLOCK SCHEDULE

## MIAMI SPRINGS MIDDLE SCHOOL

### A/B Block Schedule 2025 - 2026

August-25					September-25					October-25				
M	T	W	T	F	M	T	W	T	F	M	T	W	T	F
				1	<del>1</del>	A 2	B 3	A 4	B 5			A 1	<del>2</del>	B 3
4	5	6	7	8	A 8	B 9	A 10	B 11	A 12	A 6	B 7	A 8	B 9	A 10
11	12	13	A 14	B 15	B 15	A 16	B 17	A 18	B 19	B 13	A 14	B 15	A 16	B 17
A 18	B 19	A 20	B 21	A 22	A 22	<del>23</del>	B 24	A 25	B 26	A 20	B 21	A 22	B 23	A 24
B 25	A 26	B 27	A 28	B 29	A 29	B 30				B 27	A 28	B 29	A 30	B 31
November-25					December-25					January-26				
M	T	W	T	F	M	T	W	T	F	M	T	W	T	F
3	A 4	B 5	A 6	B 7	B 1	A 2	B 3	A 4	B 5				<del>2</del>	<del>3</del>
A 10	<del>11</del>	B 12	A 13	B 14	A 8	B 9	A 10	B 11	A 12	A 5	B 6	A 7	B 8	A 9
A 17	B 18	A 19	B 20	A 21	B 15	A 16	B 17	A 18	B 19	B 12	A 13	B 14	A 15	<del>16</del>
<del>22</del>	<del>23</del>	<del>24</del>	<del>25</del>	<del>26</del>	<del>22</del>	<del>23</del>	<del>24</del>	<del>25</del>	<del>26</del>	<del>19</del>	<del>20</del>	A 21	B 22	A 23
					<del>29</del>	<del>30</del>	<del>31</del>			B 26	A 27	B 28	A 29	B 30
February-26					March-26					April-26				
M	T	W	T	F	M	T	W	T	F	M	T	W	T	F
A 2	B 3	A 4	B 5	A 6	B 2	A 3	B 4	A 5	B 6			B 1	A 2	<del>3</del>
B 9	A 10	B 11	A 12	B 13	A 9	B 10	A 11	B 12	A 13	B 6	A 7	B 8	A 9	B 10
<del>16</del>	A 17	B 18	A 19	B 20	B 16	A 17	B 18	A 19	<del>20</del>	A 13	B 14	A 15	B 16	A 17
A 23	B 24	A 25	B 26	A 27	<del>23</del>	<del>24</del>	<del>25</del>	<del>26</del>	<del>27</del>	B 20	A 21	B 22	A 23	B 24
					B 30	A 31				A 27	B 28	A 29	B 30	
May-26					June-26									
M	T	W	T	F	M	T	W	T	F					
				A 1	A 1	B 2	A 3	B 4	<del>5</del>					
B 4	A 5	B 6	A 7	B 8	8	9	10	11	12					
A 11	B 12	A 13	B 14	A 15	15	16	17	18	<del>19</del>					
B 18	A 19	B 20	A 21	B 22	22	23	24	25	26					
<del>25</del>	A 26	B 27	A 28	B 29	29	30								
A	A Day (1, 3, 5, 7)				Daily Bell Schedule					Period				
B	B Day (2, 4, 6, 8)				9:05 AM					1st Warning Bell				
<del>22</del>	Recess/ Holiday				9:10 am - 10:45 am					Block 1: Per. 1 & 2 HR 9:10 am - 9:20 am				
8	Available to OPT				10:50 am - 12:15 pm					Block 2: Per. 3 & 4				
					12:20 pm - 2:20 pm					Block 3: Per. 5 & 6 (Lunch)				
					1st Lunch: 12:25 pm - 12:55 pm									
					2nd Lunch: 1:05 pm - 1:35 pm									
					3rd Lunch: 1:50 pm - 2:20 pm									
					2:25 pm - 3:50 pm					Block 4: Per. 7 & 8				

The 2025-2026 Block Schedule can be found on our school website under the "Calendars/Schedules" tab on our school's website.



# 2025-2026 BELL SCHEDULE



## MIAMI SPRINGS MIDDLE SCHOOL 2025-2026



### Daily Bell and Lunch Schedule

TIME	A DAY	B DAY
9:10 - 10:45	PERIOD 1	PERIOD 2
10:45 - 10:50	PASSING	
10:50 - 12:15	PERIOD 3	PERIOD 4
12:15 - 12:20	PASSING	
12:20 - 2:20	PERIOD 5	PERIOD 6
2:20 - 2:25	PASSING	
2:25 - 3:50	PERIOD 7	PERIOD 8

A Day - Block Schedule - 1, 3, 5, 7  
B Day - Block Schedule - 2, 4, 6, 8



### LUNCH SCHEDULE

5<sup>th</sup> and 6<sup>th</sup> Period  
12:25 p.m. - 2:20 p.m.  
(Based on teacher's assigned lunch block)

### BLOCK SCHEDULE

Homeroom (Period 1 or 2)  
9:10 am – 9:20 am

Class Periods - 85 minutes  
5-minute class changes

The 2025-2026 Bell Schedule can be found on our school website under the "Calendars/Schedules" tab on our school's website.

# BREAKFAST/LUNCH



Miami-Dade County Public Schools offers breakfast at no charge to all M-DCPS students.

Breakfast is provided from 8:30 a.m. to 9:00 a.m. daily.

Students eat lunch daily during their Period 5 or 6 (Block 3). Students who qualify for free/reduced lunch must complete an application.

Income surveys can be filled out at [www.nutrition.dadeschools.net](http://www.nutrition.dadeschools.net)

**Students cannot order food to be brought to school using Uber Eats, Door Dash or Parent Drop-Off.**



# 2025-2026 ATTENDANCE POLICY

- **OFFICIAL SCHOOL ATTENDANCE WILL BE TAKEN DURING BLOCK 1 (PERIOD 1 OR 2) EACH DAY.**
  - Individual class attendance will also be taken during each period of the day.
- **WHEN A STUDENT IS ABSENT, THEY WILL HAVE 72 HOURS TO ELECTRONICALLY SUBMIT AN ADMIT TO THE SCHOOL.**
  - Admits should be submitted to [6521attendance@dadeschools.net](mailto:6521attendance@dadeschools.net).
- **IF THE STUDENT IS TARDY OR LEAVES EARLY BY NOT ATTENDING A CLASS, THEY WILL BE MARKED ABSENT FOR THAT PERIOD AND MUST SUBMIT A NOTE TO RECEIVE AN EXCUSED TARDY OR EARLY RELEASE.**
  - Notes should be submitted to [6521attendance@dadeschools.net](mailto:6521attendance@dadeschools.net).
- **EARLY STUDENT PICK-UP**
  - Any individual who is picking up a student early must be listed on the Emergency Contact Card. Students will not be released to any individual who is not listed.
  - As per school board policy:
    - School Board Policy prevents students being picked up 30 minutes prior to dismissal, no students will be released early after 3:20 p.m.
    - Students who have 10 or more absences for the day or in an individual class cannot be picked up early.



# 2025-2026 ATTENDANCE POLICY

- **ACCORDING TO MIAMI-DADE COUNTY PUBLIC SCHOOL'S BOARD POLICIES:**
  - Students in grades 6-12 who have 10 or more unexcused absences in an annual course or five or more unexcused absences in a semester course will be subject to the withholding of passing final grade(s).
  - A student who has 20 or more cumulative tardies will not be allowed to participate in interscholastic competitions or performances for the remainder of the school year.
- **ATTENDANCE MATTERS: STUDENTS SHOULD BE IN SCHOOL AND ON TIME EACH AND EVERY DAY TO MAXIMIZE LEARNING OPPORTUNITIES.**



# 2025-2026 UNIFORM POLICY



## Mandatory School Uniform Policy 2025-2026

<b>Tops / Camisas de Polo</b>		<p><del>Shirts – Collared white or navy blue with school logo</del></p> <p><del>Ibiley Uniforms sells our school logo.</del></p> <p><del>No designer polo shirts</del> <del>No oversized or knee-length shirts</del> <del>No T-Shirts</del> <del>Undershirts must be white or blue.</del></p>
<b><del>Bottoms / Pantalones</del></b>		<p><del>Pants – Navy Blue or Khaki ONLY</del></p> <p><del>No jeans</del> <del>No shorts of any length</del> <del>No skirts or dresses of any length</del> <del>Appropriate size</del></p>
<b><del>Shoes / Zapatos</del></b>		<p><del>Closed shoes required with covered heels ONLY</del></p> <p><del>No sandals, crocs, open heels or slides.</del></p>
<b><del>Jackets / Chaquetas</del></b>		<p><del>Jackets can be any color.</del></p> <p><del>Jackets CANNOT have hoodies attached.</del></p> <p><del>Ibiley Uniforms has approved school sweaters available for purchase.</del></p>

**Important Notes**

Miami Springs Middle School Spirit T-shirts may only be worn on Fridays. If there is no school on Friday, students will not be able to wear their Miami Springs Middle School Spirit T-shirt that week.

Students enrolled in Physical Education will receive instructions from their teacher regarding the PE uniform during the 1<sup>st</sup> week of the school year.

**STUDENTS MUST WEAR THEIR COMPLETE UNIFORM EVERY DAY!**

**UNIFORM TOPS: WHITE OR NAVY BLUE POLO**

MSMS Logo is sold by Ibiley Uniforms

**UNIFORM BOTTOMS: KHAKI OR NAVY BLUE PANTS**

No shorts, No skirts, No jeans, No leggings, No sweatpants

**SHOES – CLOSED SHOES WITH COVERED HEEL**

No Crocs, No Slides, No Sandals

**JACKETS CAN BE OF ANY COLOR. NO JACKETS WITH HOODIES ATTACHED ARE ALLOWED.**

Ibiley Uniforms sells school approved jackets

**P.E. UNIFORMS – PE TEACHER WILL PROVIDE INSTRUCTIONS**

**SCHOOL SPIRIT SHIRTS – FRIDAYS STUDENTS CAN WEAR THEIR SCHOOL SPIRIT SHIRTS WITH THEIR UNIFORM BOTTOMS. SPIRIT SHIRTS WILL BE ON SALE SOON.**

**STUDENT IDS – STUDENTS MUST WEAR THEIR SCHOOL ISSUED IDS AT ALL TIMES WHILE ON SCHOOL CAMPUS. IDS FOR NEW STUDENTS WILL BE DISTRIBUTED BY LATE SEPTEMBER TO EARLY OCTOBER.**



# SUMMER READING

- Visit the “Students” section of our website to find the 2025 Summer Reading Assignment.
- You will be required to read 2 books over the summer. The best part is that YOU get to choose which 2 you would like to read!
- Complete the two (2) assignments listed on the Summer Reading Assignment, one assignment for Book 1 and one assignment for Book 2.

## Directions:

This summer, all Miami-Dade County Public School students can access free eBooks provided district. You may visit <http://read.dadeschools.net> to view the resources available.

### 1. Choose your Books.



[MiddleSchoolListFiction](#)



[MiddleSchoolList.Non\\_Fiction](#)

#### Incoming 6<sup>TH</sup> grade

All incoming 6th grade students must **choose 2 books** of interest from the approved Fiction or Non-Fiction book list.

#### Incoming 7<sup>TH</sup> grade

- For current 6th graders (Incoming 7th graders) with 2023 F.A.S.T ELA PM3 levels 1 and 2, you will read the following book, which will be provided:
  - *Sarah, Plain and Tall* by Patricia MacLachlan
- All other incoming 7th grade students must choose 2 books of interest from the approved Fiction or Non-Fiction book list.

#### Incoming 8<sup>TH</sup> grade

- For current 7th graders (Incoming 8th graders) with 2023 F.A.S.T ELA PM3 levels 1 and 2, you will read the following book, which will be provided:
  - *The Little Prince* by Antoine de Saint-Exupéry
- All other incoming 8th grade students must **choose 2 books** of interest from the approved Fiction or Non-Fiction book list.

# PROCEDURES FOR VISITING THE SCHOOL CAMPUS

- **FOR THE SAFETY OF ALL OUR FACULTY, STAFF, STUDENTS, PARENTS, AND COMMUNITY MEMBERS:**
  - All parents and other visitors must have a valid photo ID to enter the school building.
  - A security monitor at the front of the school will ask for your ID to scan through our Raptor system and provide you with a visitor sticker to enter the office.
  - Parents in need of assistance and looking to visit the school campus must call or email the person they'd like to see ahead of time to set up an appointment. Our complete faculty and staff directory is on our school website.

# MIAMI SPRINGS MIDDLE VERIZON INNOVATIVE LEARNING SCHOOLS (VILS)

**VILS COACH: MS. VANESSA QUINTANA**  
**[VFQUINTANA@DADESCHOOLS.NET](mailto:VFQUINTANA@DADESCHOOLS.NET)**

ALL STUDENTS WILL RECEIVE A SCHOOL ISSUED IPAD WITH BUILT IN 5G SERVICE,  
WHICH MEANS THE DEVICE CAN BE USED AT HOME EVEN IF YOU DO NOT HAVE  
INTERNET ACCESS AT HOME!

DISTRIBUTIONS DATES AND DOCUMENTS WILL BE SENT HOME.  
STAY TUNED!







# MIAMI SPRINGS MIDDLE ACTIVITIES / ATHLETICS

- **ALL STUDENTS MUST HAVE A MINIMUM 2.0 IN ACADEMICS AND CONDUCT AND NO DISCIPLINARY REFERRALS TO PARTICIPATE IN SCHOOL ACTIVITIES, CLUBS, AND SPORTS.**

- **CLUBS & ORGANIZATIONS:**

- National Junior Honor Society (NJHS)
- Miami Dade Urban Debate League
- Student Council
- Robotics Club
- Art Club
- Chess Club
- Band
- Dance (Coming Soon)

- **SPORTS:**

- Boys Soccer
- Girls Volleyball
- Boys Flag Football
- Girls Flag Football

## **FIELDTRIPS & ACTIVITIES:**

Miami-Dade County Youth Fair Field Trip

Miami Book Fair Field Trip (all grades)

Kitty Hawk Play Field Trip (7<sup>th</sup> Grade)

Universal Studios / Islands Gradventure Field Trip (8<sup>th</sup> grade)

8<sup>th</sup> Grade Dinner/Dance

Kayaking Field Trip

Honor Roll

Student Dances

Spirit Weeks

Jeans Days

Family Nights at McDonalds

Attendance Incentives

# EDUCATIONAL EXCELLENCE SCHOOL ADVISORY COUNCIL (EESAC)

MR. NOEL CASTILLO, EESAC CHAIR  
334917@DADESCHOOLS.NET

**ATTENTION PARENTS, GET INVOLVED IN EESAC!**

**OWN A BUSINESS, JOIN OUR EESAC TODAY!**

- ASSIST THE SCHOOL WITH PLANNING AND IMPLEMENTATION OF THE SCHOOL IMPROVEMENT PROCESS (SIP).
- ORGANIZE PARENT ORIENTATION MEETINGS FOR NEW FAMILIES TO INCREASE PARENTAL INVOLVEMENT.
- SPONSOR DRIVES TO INCREASE PARENTAL INVOLVEMENT.
- ASSIST THE SCHOOL TO CREATE AND ANALYZE SCHOOL CLIMATE SURVEYS FOR PARENTS AND STUDENTS.
- ASSIST THE SCHOOL WITH STUDENT INCENTIVES.



# TITLE 1 SCHOOL-WIDE PROGRAM



**MS. MARIA CARVAJAL, CLS**

**[338928@DADESCHOOLS.NET](mailto:338928@DADESCHOOLS.NET)**

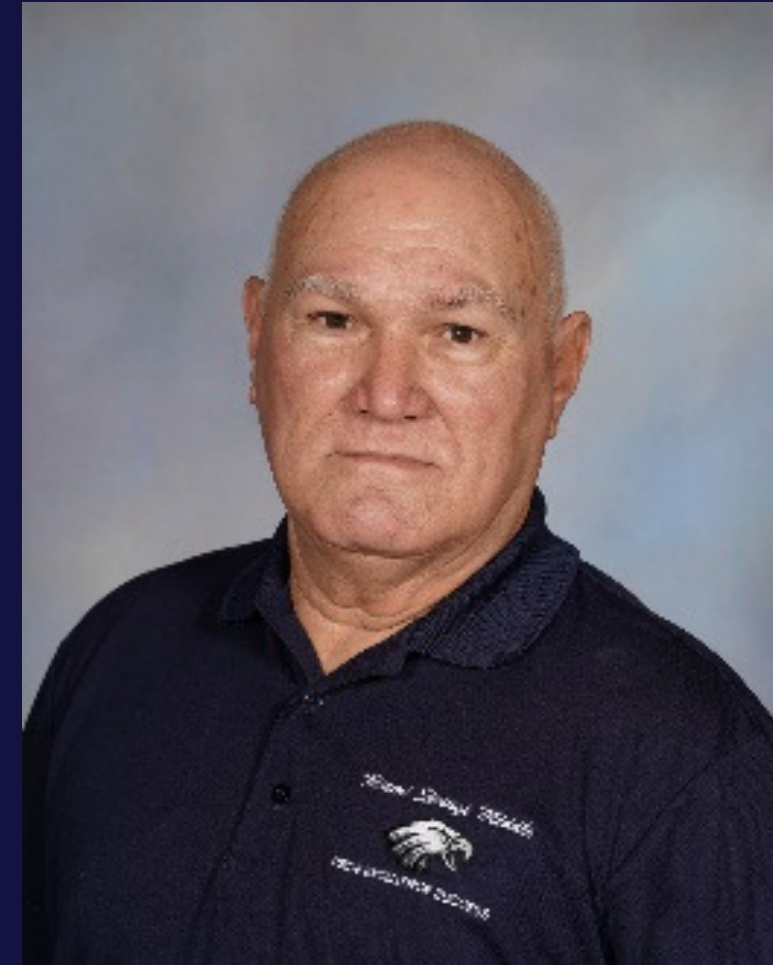

**MR. JOSE MENENDEZ, CLS**

**[319613@DADESCHOOLS.NET](mailto:319613@DADESCHOOLS.NET)**

- ACCESS TO PARENT PORTAL
- ASSISTANCE WITH FREE/REDUCED LUNCH APPLICATION
- PARENTAL INVOLVEMENT POLICY
- VOLUNTEER CLEARANCE (Field Trips)
- PARENT RESOURCE CENTER

**WWW.TITLE1.DADESCHOOLS.NET**



# STAY CONNECTED

FOR MORE INFORMATION ABOUT OUR SCHOOL, PLEASE VISIT  
[WWW.MIAMISPRINGSMIDDLE.NET](http://WWW.MIAMISPRINGSMIDDLE.NET) OR ANY OF OUR SOCIAL  
MEDIA OUTLETS.



[www.facebook.com/msmseagles](http://www.facebook.com/msmseagles)



[@msmseagles](https://twitter.com/msmseagles)



[@msmseagles](https://www.instagram.com/msmseagles)



# MIAMI SPRINGS MIDDLE SCHOOL

## 2025 - 2026



# WELCOME!

## PARENT/STUDENT ORIENTATION

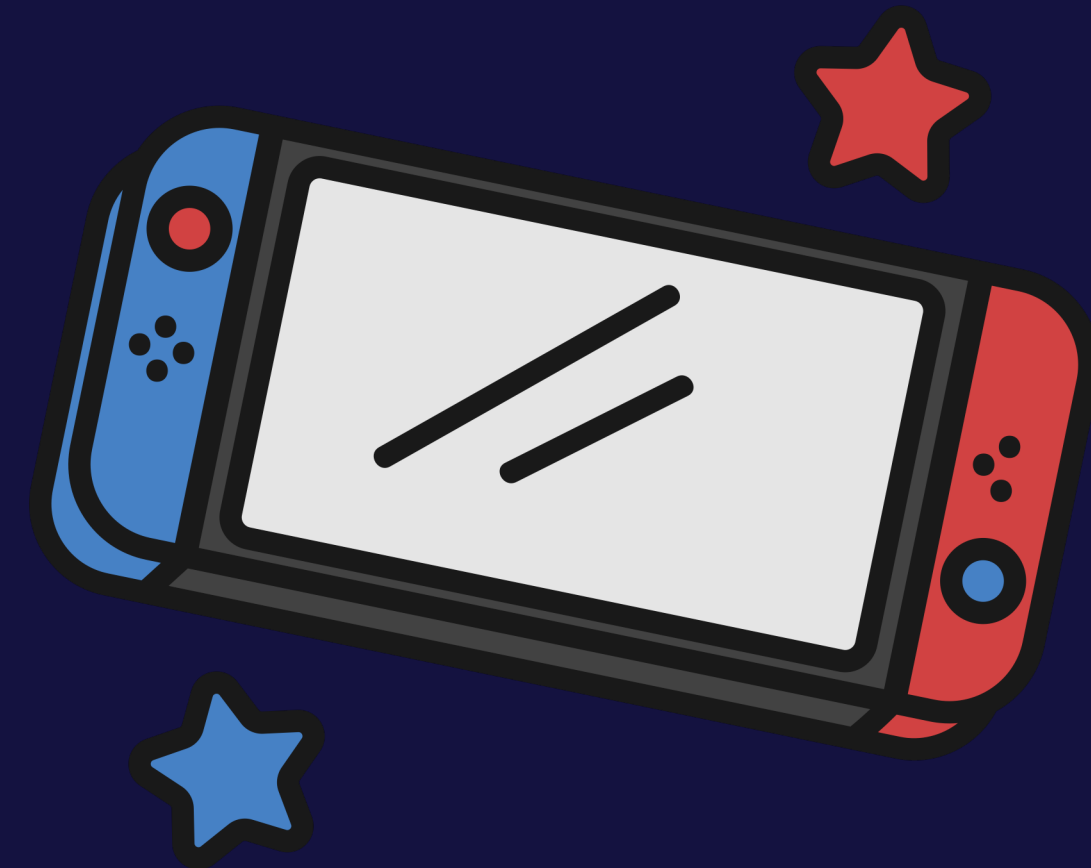

Scan the QR code!  
Please ensure you have completed the survey.